

Patient report

Bio-Rad DATE: 08/30/2019
D-10 TIME: 05:27 PM
S/N: #DJ4I016123 Software version: 4.30-2
Sample ID: 10558101
Injection date 08/30/2019 05:23 PM
Injection #: 29 Method: HbA1c
Rack #: --- Rack position: 3

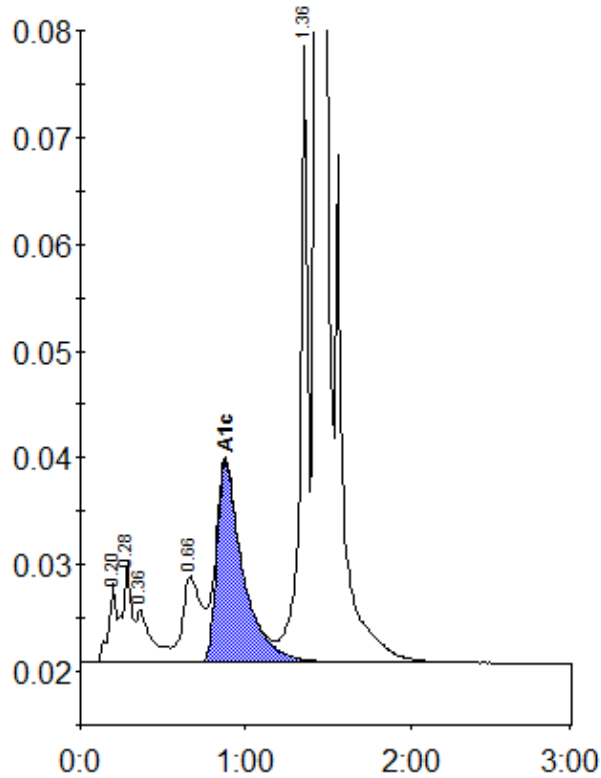

Peak table - ID: 10558101

Peak	R.time	Height	Area	Area %
A1a	0.20	7320	23525	0.9
A1b	0.28	9262	35376	1.4
Unknown	0.36	4909	31791	1.3
LA1c/CHb-1	0.66	8058	63513	2.5
A1c	0.88	18763	206396	10.6
P3	1.36	57658	189404	7.6
A0	1.43	635344	1956175	78.1
Total Area:		2506180		

Concentration:	%
A1c	10.6